

Accomplishments & Milestones 2003

By Kevin Gorman, Executive Director, kevin@gorgefriends.org

The rebirth of the Klickitat Trail

The “comeback of the year” award goes to the Klickitat Trail. The 31-mile scenic rail bed seemed destined to non-use due to a handful of local land-owners and a hostile county commission. Residents organized peaceful trail hikes in late 2002 and in 2003 Friends helped launch the Klickitat Trail Conservancy, which now boast more than 200 members, most of whom are local residents. With local backing, the U.S. Forest Service agreed to manage half the trail and Washington State Parks and Klickitat Trail Conservancy are discussing management of the other half. The *Goldendale Sentinel* now lists the trail as one of Klickitat County's Ten Best Attractions even though the county commission continues to oppose it.

Nearly 800 acres purchased for public protection

The Forest Service continued its strong pace of land acquisition, acquiring 784 acres of land in 2003. The gem of the acquisitions was the 108-acre property along Major Creek. The land is a likely Lewis & Clark campsite. Forest Service efforts ended on a discouraging note, as they ran out of funds and expect only \$1 million for acquisition in the coming year.

Removing the top story ends the story of the Bea House

The five-year saga of the Bea House came to a close in May as the Beas, the Gorge Commission and Skamania County reached an agreement to remove the top-story of the house and plant a buffer of trees to lessen its visibility. In exchange, the County and the Commission agreed to pay the Beas \$300,000 for the work. Friends was part of the earlier settlement discussion, but left when given a “take it or leave it” offer that included a 26-foot addition to the house in full view of the Columbia River and I-84. As a result of our walking away from the settlement discussions and threatening legal action, the parties reconsidered and placed the addition to the house to the north, and out of sight.

Friends' members and major donors remain steadfast

As the economy continued to sputter, Friends continued to find generous support from our membership. Our major donor giving exceeded projections by over 20% and we had increases in new member and special appeal gifts. Thanks to everyone who gave us the resources to take on the many challenges facing the magnificent Columbia River Gorge.

2003 Annual Report

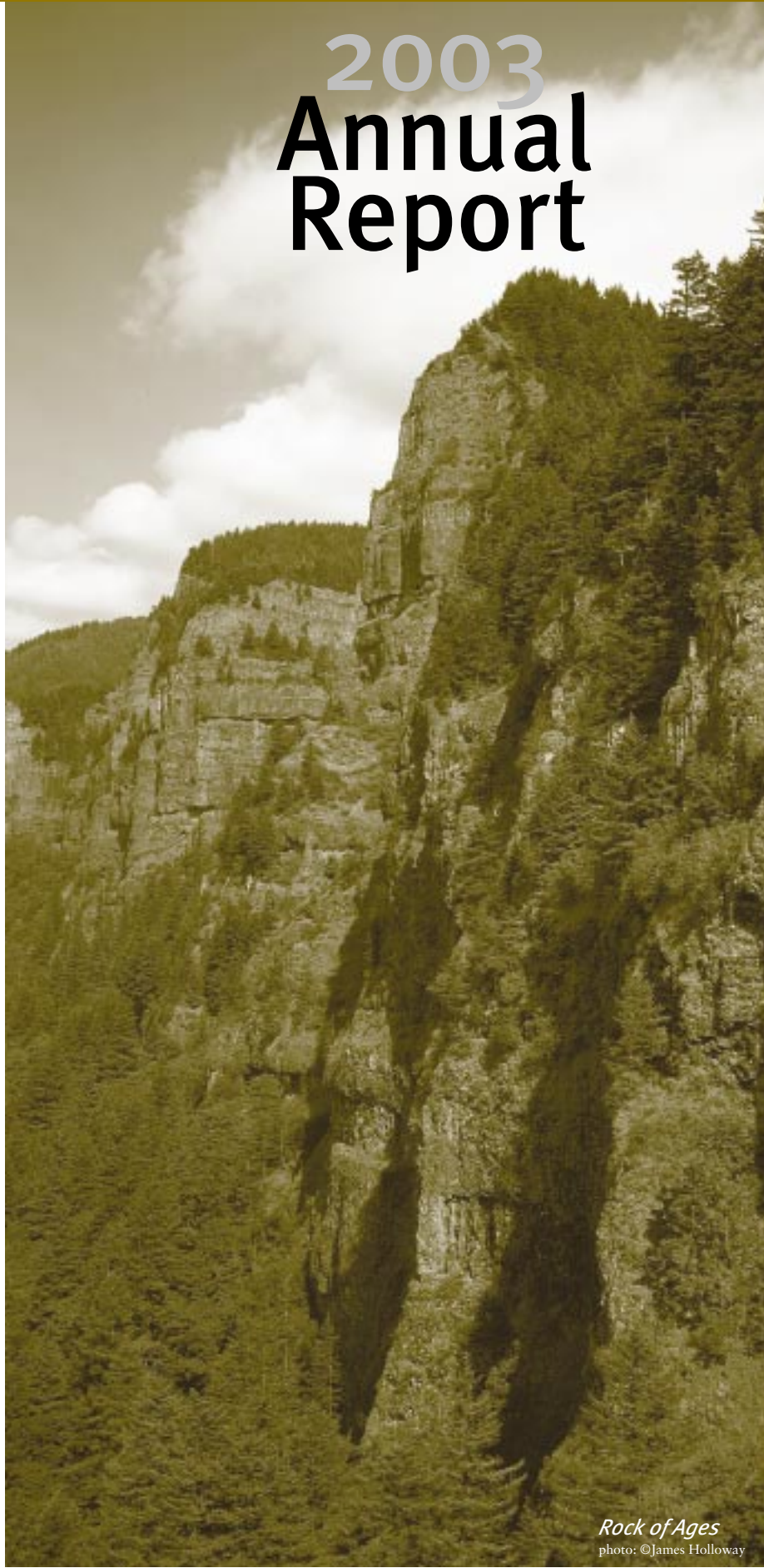

A YEAR IN REVIEW

Challenges & Accomplishments in 2003

► CONSERVATION & LEGAL PROGRAM HIGHLIGHTS

By Michael Lang, Conservation Director, michael@gorgefriends.org, & Nathan Baker, Staff Attorney, nathan@gorgefriends.org

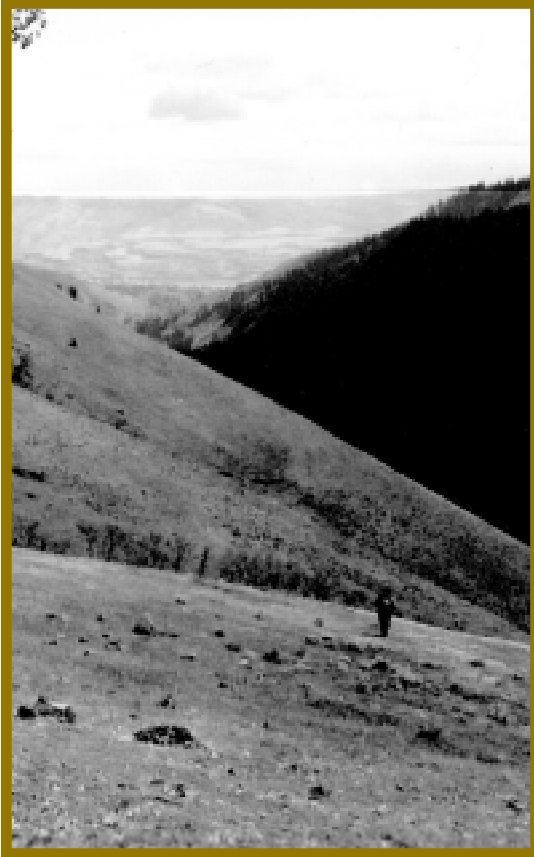

Fighting Sprawl and Maintaining Strong Protection

In 2003 the Gorge Commission and Forest Service reviewed the National Scenic Area Management Plan and proposed revisions to policies and guidelines that protect the scenic beauty, natural heritage and cultural resources in the Gorge from the detrimental effects of new land uses and developments. Friends recruited thousands of citizens to write letters or provide testimony in favor of strengthening Gorge protection and opposing weaker Gorge protection standards. The results are mixed, but Friends and our allies have been able to derail efforts to significantly weaken Gorge protection. Management Plan review and revision will continue in 2004.

Watchdogs of the Gorge

In 2003, Friends of the Columbia Gorge maintained our watchdog role by commenting on every application for development in the National Scenic Area, reviewing more than 275 land use decisions, and filing appeals when necessary. Friends successfully appealed a Skamania County decision that illegally subdivided Open Space land. By filing a legal brief with the Oregon Court of Appeals, Friends helped protect Native American cultural resources from a harmful mining proposal. And Friends joined the Hood River community in opposing a 186,000-square-foot Wal-Mart “superstore,” which was denied by the county commissioners.

Protecting Forest Resources

The rate of logging in the National Scenic Area exploded in 2003, especially on private land. Friends helped stem the tide with two important victories in Skamania and Clark Counties. In one appeal, Friends successfully blocked a forest clearcut even as the chainsaws were buzzing. A superior court judge enjoined the clearcut and ruled that the Department of Natural Resources (DNR) had unlawfully interpreted Gorge protection rules to create a loophole that did not exist. In the second victory, Friends convinced the DNR to deny a proposed clearcut because the landowner had concealed plans to construct a road for future residential development on the cleared land.

Bea Case Resolved

Friends continued our participation in settlement discussions involving the infamous Bea house. Although Friends did not endorse the final settlement agreement, our involvement led to a much better settlement

than would otherwise have been approved by Skamania County and the Gorge Commission. The settlement reduced the visible surface area of the house and required substantial measures to better screen the house from key viewing areas.



photo: ©James Holloway

► OUTREACH & VOLUNTEER PROGRAMS



Hikers on top of Coyote Wall.
photo: ©Ken Denis

► VOLUNTEERS

By Betsy Toll, Volunteer Coordinator
betsy@gorgefriends.org

Friends' Outdoor Programs

Our 2003 hiking program offered 57 spring outings and 10 hikes in autumn. More than 1500 outdoor enthusiasts had the chance to hike, explore, and enjoy the treasure that is the Columbia Gorge.

Our hiking program was supported by 40 volunteer hike leaders from 20 other outdoor organizations, and 72 volunteer hike shepherds, providing great outdoor recreation and education, as well as fun volunteers opportunities, for Gorge lovers.

Stewardship in the Gorge

In 2003, nearly 200 volunteers participated in 13 stewardship workdays with Friends at Bridal Veil State Park. Volunteers ranged from kindergarten children to senior citizens, rooting out blackberry and ivy, and planting native species. Dedicated volunteers even hauled water to new plants in the driest months of summer.

Gorge Activism

Our email listserve sent 32 posts to hundreds of activists in 2003, generating 900 letters, phone calls and comments to elected officials, the Forest Service and the Gorge Commission. More than 100 individuals showed up at hearings and meetings. Activists urged stronger protections for Gorge landscapes, natural habitat, recreation opportunities, and cultural resources.

► OUTREACH

By Tiffany Kenslow, Field Organizer,
tiffany@gorgefriends.org

1,700 Acres of Critical Land Purchased to Date

The U.S. Forest Service continues to make strides in land acquisition in the Gorge. In 2003, close to 800 acres were purchased in the National Scenic Area. Combined with approximately 900 acres purchased in 2002, in this two-year period the Forest Service has purchased over 1,700 acres for open space, natural habitat, and recreational use.

Even as the Forest Service moves forward to purchase critical lands, the

biggest challenge continues to be the lack of federal funding. The Forest Service expects to receive only \$1 million in 2004 for Gorge land acquisition, despite their indications that \$15 million is needed to adequately protect the landscapes.

Many of the lands that have been offered to the Forest Service are fast approaching their three-year deadline. If the Forest Service has not made offers by the deadline, zoning will become less restrictive, and more development will result.

Given this short time-line and the lack of federal funding, 2004 will be a critical year for Gorge land acquisition.

A Vision for the Gorge

This year, Friends' Board of Directors created a vision statement expressing our long-term hopes, goals, and vision for the Columbia Gorge. In years to come, the defining phrase of that vision will become familiar to Gorge lovers everywhere:

Friends of the Columbia Gorge: Working to ensure that the beautiful and wild Columbia Gorge remains a place apart, an unspoiled treasure for generations to come.

The full vision document will be included in our spring newsletter in May. It is also available on our website at www.gorgefriends.org.



photo: ©James Holloway

Fundraising Year in Review

By Jane Haley-Harris, Development Director, jane@gorgefriends.org

Next to the Gorge, our members are our strongest asset. In 2003, contributions and gifts from Friends' members came in 11% higher than projected, including bequests and gifts to the endowment. And our membership grew by 571 new members this year.

Much of this success was due to a strategic decision to enhance our grassroots organizing and membership programs by working together to create events, outings and opportunities for public activism that better engage our members. Restoration projects, an expanded hiking program that includes member only hikes, and an effort to hold a number of small events in local communities have all helped us exceed our goals this year for membership development. This is particularly important during a time when foundation giving is down and many groups with less vigorous public support are struggling.

Our sincere thanks to each and every member who made Gorge protection a priority in 2003.



photo: Darlene Newman

2003 Foundation Support

Our sincere thanks to:

Bullitt Foundation
Clark Foundation
Collins Foundation
Jackson Foundation
Jubitz Family Foundation
Kongsgaard-Goldman Foundation
McGraw Family Foundation
Meyer Memorial Trust
Oregon Community Foundation
Philip S. Harper Foundation
Portland Garden Club
Ralph & Adolf Jacobs Foundation
Rose E. Tucker Charitable Trust

Our thanks to the following companies:

Benjamin Moore & Co
Boeing Gift Matching Program
Buffalo Exchange
Cameron Winery
Campaign Communication Solutions, Inc
Custom Stamping & Manufacturing
Enterprise Rent-A-Car
Gerber Associates
Gorge Networks, Inc
Grainger
Gresham Optical
Lindblad Special Expeditions Inc.
Merrill Lynch
Miller Nash LLP
Nike Inc. Corporate Division
ODS Health Plans
Oregon Roadside Council
Portland General Electric
Sun Microsystems Inc
US Bancorp
Wanke Cascade

In-Kind Donations

Recreation & Member Programs

Clif Bar
Flerchinger Winery
Holsteins' Coffee Company
Hood River Bagel Company
REI

Legal & Conservation Services

Dona Hippert – Legal Research & Analysis
Josh Hodes – Legal Research & Analysis
Robert G. Hoffman – Land Use Planning
Michael Lynch – Legal Research & Analysis
Liz Pifke – Legal Analysis

Computer & Office

Joe Earhart – Technical Support
Karen Foster – Photo Archives
Priscilla Hall – Office Assistance
Bozena Holloway – Office Assistance
Jean Inglis – Office Assistance
Diana Karabut – Computer Support
Alain MacKinnon – Database support
Jeanne Norton – Office Assistance
Claire Puchy – Computer Support
Elda Slack – Office Assistance

Photography

Ken Denis – Photography
James Holloway – Photography
Diana Karabut – Photography, framing
Darryl Lloyd – Photography
Joe Urmos – Photography



Thank you for making
Columbia River Gorge
protection a reality.

photo: Diana Karabut

► OUR GENEROUS DONORS

Table Mountain \$25,000

Bullitt Foundation
Meyer Memorial Trust
Thomas & Priscilla Turner

Angel's Rest \$10,000-\$24,999

Kongsgaard-Goldman
Foundation
Leroy Jensen
Nancy & Bruce Russell
Howard Storch

Thor's Height \$5,000-\$9,999

Earth Share of Oregon
Jubitz Family Foundation
McGraw Family Foundation
Rose E. Tucker Charitable Trust
Betty Bonham
Ed & Debbie Campbell
Ed Caswell
Ames B. Hendrickson
Arthur & Trudy Hetherington
Tracie Lynne-Freni
Thomas Freni
Norman L. Yeon

Beacon Rock \$2,500-\$4,999

Nike Inc. Corporate Division
Portland General Electric
Broughton & Mary Bishop
Tim & Mary Boyle
Anthony F. Hovey
Max & Suzanne Millis
Alice Vaux

Conservator \$1,000-2499

Enterprise Rent-A-Car
Foundation
Jackson Foundation
Lindblad Special Expeditions
Inc.
Merrill Lynch
Portland Garden Club
Gail Achterman
Charles McGinnis
Gorham Babson
Stephen & Melissa Babson

Barbara & Bob Bailey
Bill & Joan Bailey
Frank Bauman
James & Marilyn Berg
Kelli & John Bernhard
Susan Bishop & Hal Lee
David Black
Bowen Blair Jr.
Mary & Laird C Brodie
Elizabeth M. & John Brooke
Dorothy Martin Burdick
Mary Clark
Evelyn S. Cooper
Dave & Debbie Craig
Margaret S Denison
Helene & Lenox Dick
Nick & Kathryn Dodge
Spencer & Jane Ehrman
John & Jane Emrick
Don Frisbee
Claire & Zanley Galton
Barbara & Jerry Giesy
Kevin Gorman & Michelle
Kinsella
John Gray

William Harper
Raymond D. Hayden
Ned & Sis Hayes
Wes & Diane Hickey
Happy & Marshall Hieronimus
Thomas W. Holman Sr.
Ed & Debi Jensen
Karen Johnson
Frances Jubitz
Diana Karabut
Jane R. Kendall
Peter J. Kendall
John & Elizabeth King
Richard & Molly Kohnstamm
Leslie Labbe
Dick & Delight Leonard
Elisabeth & Peter Lyon
Mary & Pete Mark
John Marks
John Marlitt
David & Georgia Marshall
Peter & Jill McDonald
Nancie S. McGraw
Gilbert & Laurie Meigs
James F. Miller
Walter & Sally Miller
John & Kate Mills

Eleanor & Jim Milne
Peter & Helle Nathan
Robert & Libby Noyes
Marianne & Gene Perrin
Linda J. Rankin
Rick Ray & Anne Philipsborn
John & Phyllis Reynolds
Marge Riley
Dee & Julie Robertson
Stuart & Shannan Rosenfeld
William & Nancy Rosenfeld
Stuart Rosenfeld
Tom & Sandra Rousseau
Cordelia Shea & Richard
Chapin
Forrest & B.J. Simmons
Dr. Catherine A. Smith
Alice Stephens
Don & Ann Stern
William & Cornelia Stevens
Loran L. Stewart
Len & Donita Swenson
Charles Swindells
Helen Thompson
Paul & Bonnie Torrence
Stewart Tremaine
Evans & Marybeth Van Buren
Pierre & Gigi Van Rysselberghe
David & Christine Vernier
John Vitas & Pat Towle
Ed & Mary Vranizan
Barbara & Wendell Walker
Pat & Macy Wall
Nani & Robert Warren
Randall Weisberg
William & Patricia Wessinger
Ann Wheelock
Robert Wilson
Charles & Barbara Wright

Guardian \$500-\$999

Campaign Communication
Solutions, Inc
Columbia River Volkssport Club
Custom Stamping &
Manufacturing
Wanke Cascade
Marjorie Belluschi
C M & Mabel Bishop
Marilyn Couch & David Axelrod
Carol Ann Curthoys

Tom & Marilyn Deering
Duane & Prudence Denney
Daniel Eggleston & Ann Kloka
Dr. Marvin W. & Penny
Harrison
Mike & Judy Holman
Beth & Jerry Hulsman
Penny Hunting & John
Sherrerd
William Jensen
Dick & Betsy Kirby
Marsha Livingstone
Walt Mayberry & Kathryn
Copenhaver
Harry McAndrew
Steven & Gay Nance
Ron & Pat Peterson
John Platt
Wallace & Elizabeth Preble
Richard & Patricia Romaine
Andree Stevens
Melvin Taylor
Jean & John Thorpe
Fran & John Von Schlegell
Helen Wall
Patricia Wheeler
Clayton & Ann Wilhite
Shepard & Marguerite Wilson

Trailblazer \$250-499

Hooter Fund II of The Oregon
Community Foundation
ODS Health Plans
Sun Microsystems Inc
Roger Aumann
Susan Barthel
Lester & Heather Baskin
Chester & Marion L Beals
Chris Beck
Dr. J. Bruce Bell
Owen & Ruth Bentley
C M & Mary Bishop
William & Mary Black
Ben & Sandra Bole
William & Beatrice C Booth
Michael & Gale Brand
Jane T Bryson
Dr. A. Sonia Buist
John Cannucci
Maribeth W Collins
Jim & Deborah Coonan

Tom Culhane
Linda Czopek & Vern Rifer
Doug & Darlene Daggett
Helen Dalton
Ray & Phyllis Davis
Harry & Karen Demorest
Ken L. & Felice Denis
Marilyn & David Dent
Marguerite Drake
Peter Duncan Thrasher
Dave & Virginia Finch
Erik Fisher
Eric & Robin Flamm
Linda Fuqua Anderson
Kim Gilmer
Joan Gray
Bill & Philippina Harpole
Mira & Arley Hartley
Margaret & Michael Invie
Lee & Eleanor Johnson
Jon Jordens & Beverly
Schwartz
Christine Knowles & David
Hmiel
Sonja & David Kvamme
Michael Lang
Jayne Lebsack
Georgia Mason Lee
Kenneth & Ruth Love
K Ann McCartney & Norm
Lindquist
Larry & Kathleen McLaughlin
Louis R. Miles
Patty Mizutani
Richard Rosenhaft
Tom & Valerie Moeller
Robert Morley
Russell Morrow
Lucy Nonnenkamp
Laurent Picard
Marion B. Pringle
Walter & Nina Raimondo
Wesley & Faye Richards
Paul & Jean Rose
Aubrey Russell
Missy Ryan
Jack & Marjorie Saltzman
Reynaldo San Antonio
Patrice Korjenek
Meredith & Bill Savery
Jill Schwie & David Jursik
Laurence & Pat Serrurier

Holly Silver
Anne-Marie Slater
Dick Springer
Julie Sterling
Richard Stiggins & Nancy
Bridgeford
Edward & Rosalie Tank
Donald & Carol Templeton
Carolyn Vanderslice
Roger Wendlick
Mark & Katherine Wheeler
Brett & Mary Wilcox

Guide \$100-\$249

Benjamin Moore & Co
Buffalo Exchange
Cameron Winery
Metro West Women's Club
Miller Nash LLP
United Way Columbia-
Willamette
Charles Abshire
Barbara & Norm Acker
Carole Alexander
Timothy & Lindsay Andersen
Shirley Anderson
Leon & Laura Arksey
H.L. Armentrout
John & Kae Armentrout
Deanne & Jonathan Ater
Bill Babson
Susan & Grover Bagby
David J. Bakeman & Cathryn
Stanford
John E Baker
Nathan Baker
Collyn Baldwin & Ray Crews
N Thomson Bard Jr.
Thomas Barrett
Paulette Carter Barte
John & Kim Bartholomew
John & Susan Bates
Bennett Battaile
Michael Bayly
Owen F. Baynard II
Jim & Sharla Beall
Geoffrey Beasley
Bella Madrona
John C & Virginia Beatty
David & Chita Becker
Spencer B & Jane Beebe

Joyce Beeman Dr. & Mrs. H. S. Bennett	Edmundson G. Thomas & Nannette Edwards	Fels Heather Henderson & Dave Donielson	Greg Marsh Christine B. Marshall Linda & Larry Marshall Chuck Martin	Charles & Sue Quarterman Guido & Laurie Rahr V. Sidney Raines	Renate & John Tilson Mary Ausplund Tooze Linda & David Tozer Joseph H. Treleven	Helen Andrews Michael Wilkins Richard & Kristin Angell	Diane & Steve Bungum Gerald Burnett Patricia & John Burns Allen Burrell
Helen & Frank Bennett	Martha Emel Richard Engeman Terry Jess	James Hettle Dennis & Christine Hill	Oliver & Mary Ann Massengale Susan Mathew	Rhonda Rasmussen & David Schultz Michael & Dee Real Joyce E. Reese	Doris G. Troxel Donald D Trunkey Timothy & Janet Turner	Stephanie K. Arnold William Ashley Lauren & Tim Atwill Tom & Dorothy	Calvin & Janice Burt Evan Burton Carol Ann Buss John & Susan Butler
Mark A. Bershadsky Susan Bexton Blake Biesecker	Richard & Janet Enger Eleanor Engler Edward & Marilyn Epstein	Tom & Deb Hilleary Brad & Dona Hippert Bonnie Hodge	Robert & Carol McCall Ann & Dennis McCarthy	Patricia Rehberg Al Levit John Reinke Konrad Reisner	Julia Unsbee Jozsef Urmos Marie Valleroy & Alan Locklear	Atwood Jane Aukshunas & Karl Samson	Brian & Linda Byse Margaret Cai Geoffrey & Tina Campbell
Alan & Sarah Black Bowen Blair	Ms. George Jean Erickson	Christine & Arnold Holden Secelia Holte	Lois M. McCarthy Tim McCarthy Lani M McDonald	Charles & Barbara Rhyme George Richardson Teresa Ridgway	Doug & Ann Van Fleet Morris J. Vennewitz Chris & Pam Vestal	Dennis & Dora Austin Marilyn Avolio Deanne Ayers & Bill Goeders	Henry & Gerel Blauer Daniel Block Ralph & Susanne Bobenrieth
Leland & Deborah Bond-Upson	Mary Fax Edward L. Feldhausen Stephen Feltz	Jocelyn Horder William Horder Harold & Carol Howard	William McFarlane Paddy McGuire Jill McLean	Gary & Debbie Rischitelli Steve & Sandy Robart Joe Roberts	Richard & Alice Vetter Lawrence & Jane Viehl Frederick Von Lubken Jr.	Glenn & Patricia Baars Stephen & Irene Bachhuber	John & Susan Butler Brian & Linda Byse Margaret Cai Geoffrey & Tina Campbell
Brian & Gwyneth Booth	Molly Finch Jones Mac Jones Carol Finn	Alvin Hudson Robert D. Hungerford Lynn & Kay Huston	Linda McNulty & Matthew Simpson Debra Meisinger Barry Buchanan	Gary & Debbie Rischitelli Steve & Sandy Robart Joe Roberts	Frederick Von Lubken Jr. Jan Vreeland Walter & Jean Walkinshaw	Duke & Jan Castle Nancy Chapman Harold R. Cheney Carolyn Choi	Tom Carter & Nanci Remington Duke & Jan Castle Nancy Chapman Harold R. Cheney Carolyn Choi
David Boston Michael & Janice Bower	Margaret Forsythe James A. Foster Jeanne B. Foster	John Montague Sherri Irish & Larry Keister Melanie Ito & Charles Wilkinson	Allan M. Metcalf Paul Metzger Nancy & Bill Meyer Bill & Connie Miller David E. & Betse Miller	Paul Robinson Randon W. Robinson Kate Roosevelt Mary M. & Richard Rosenberg	Beverly J. Walsh Mabel Walters Kelley & David Ward Richard & Linda Ward	Robert V. Chow Chris Christman Paula Christy Rebecca J Clark Michael Clement	Donald & Sue Cannard Tom Carter & Nanci Remington Duke & Jan Castle Nancy Chapman Harold R. Cheney Carolyn Choi
Dean Boyd & Susan Wickizer	Mark Fradkin Tracy Walker Floyd & Betty Ruth Frakes	Robert James Iva Janeski Louis Jansky	Edward Mills & Irene Pasternak Sheri & Mark Miranda James Moore	Kate Roosevelt Mary M. & Richard Rosenberg William & Julia Rouzie	Kelley & David Ward Richard & Linda Ward Lothar & Carole Warneke	Rebecca J Clark Michael Clement Paul L. & Betty Clizer Dr. Lynn C. Cockburn Andrea Cohen & Sam Seskin	Donald & Sue Cannard Tom Carter & Nanci Remington Duke & Jan Castle Nancy Chapman Harold R. Cheney Carolyn Choi
Paul & Nancy Bragdon Connie M. Brenner Mona Brett	Susan Francois Fred & Yvonne Fraunfelder	James & Virginia Jensen Robert Jensen Leland John	Anna Mortsfield Bruce Murray Mary M. Narey Pauline H Nathan	William & Julia Rouzie Dave & Eloise Russell Melody & John Samsell	Richard & Linda Ward Lothar & Carole Warneke Dr. Barb Wayson & Dr. Mike Wyman	Chris Christman Paula Christy Rebecca J Clark Michael Clement Paul L. & Betty Clizer Dr. Lynn C. Cockburn Andrea Cohen & Sam Seskin	Donald & Sue Cannard Tom Carter & Nanci Remington Duke & Jan Castle Nancy Chapman Harold R. Cheney Carolyn Choi
David F. Brezinski Todd Brooks Linda & James Browning	Forris & Joana Frick Bill & Karen Froman Peggy & Ben Fujita Dorothy & Marjorie Gage	Robert Jensen Leland John Burton & Doris Johnson	Anna Mortsfield Bruce Murray Mary M. Narey Pauline H Nathan	Lawrence & Diane Sawyer Dr. Tom & Nancy Schaumburg	Richard & Linda Ward Lothar & Carole Warneke Dr. Barb Wayson & Dr. Mike Wyman	Chris Christman Paula Christy Rebecca J Clark Michael Clement Paul L. & Betty Clizer Dr. Lynn C. Cockburn Andrea Cohen & Sam Seskin	Donald & Sue Cannard Tom Carter & Nanci Remington Duke & Jan Castle Nancy Chapman Harold R. Cheney Carolyn Choi
Philippa N. Brunsman Gro Buer & Bruce Williams	John Burkhart William & Marilyn Buskirk	Burton & Doris Johnson Dale & Dorothy Jolly Jerry & Kristayani Jones	Anna Mortsfield Bruce Murray Mary M. Narey Pauline H Nathan	Alex & Pat Schleuning Ray & Colleen Schreiner Julie & Charlie Schwartz	Richard & Linda Ward Lothar & Carole Warneke Dr. Barb Wayson & Dr. Mike Wyman	Chris Christman Paula Christy Rebecca J Clark Michael Clement Paul L. & Betty Clizer Dr. Lynn C. Cockburn Andrea Cohen & Sam Seskin	Donald & Sue Cannard Tom Carter & Nanci Remington Duke & Jan Castle Nancy Chapman Harold R. Cheney Carolyn Choi
John Burkhart William & Marilyn Buskirk	Joseph Gerberg Daniela & Robert Cargill	Robert & Doris Jones Stephen & Elizabeth Jones	Anna Mortsfield Bruce Murray Mary M. Narey Pauline H Nathan	Ben & Helen Seagraves William E. & Hazel Sefer	Richard & Linda Ward Lothar & Carole Warneke Dr. Barb Wayson & Dr. Mike Wyman	Chris Christman Paula Christy Rebecca J Clark Michael Clement Paul L. & Betty Clizer Dr. Lynn C. Cockburn Andrea Cohen & Sam Seskin	Donald & Sue Cannard Tom Carter & Nanci Remington Duke & Jan Castle Nancy Chapman Harold R. Cheney Carolyn Choi
Daniela & Robert Cargill	John D. Carr James Cartwright Terri Mundt	Stephen & Elizabeth Jones George W. Kansky Ken Karsmizki	Anna Mortsfield Bruce Murray Mary M. Narey Pauline H Nathan	Ben & Helen Seagraves William E. & Hazel Sefer	Richard & Linda Ward Lothar & Carole Warneke Dr. Barb Wayson & Dr. Mike Wyman	Chris Christman Paula Christy Rebecca J Clark Michael Clement Paul L. & Betty Clizer Dr. Lynn C. Cockburn Andrea Cohen & Sam Seskin	Donald & Sue Cannard Tom Carter & Nanci Remington Duke & Jan Castle Nancy Chapman Harold R. Cheney Carolyn Choi
John D. Carr James Cartwright Terri Mundt	Amy & Nigel Chaumeton Carol Chesarek Peggy Chevalier	George W. Kansky Ken Karsmizki Andrew Kaser Jacob Kaser	Anna Mortsfield Bruce Murray Mary M. Narey Pauline H Nathan	Ben & Helen Seagraves William E. & Hazel Sefer	Richard & Linda Ward Lothar & Carole Warneke Dr. Barb Wayson & Dr. Mike Wyman	Chris Christman Paula Christy Rebecca J Clark Michael Clement Paul L. & Betty Clizer Dr. Lynn C. Cockburn Andrea Cohen & Sam Seskin	Donald & Sue Cannard Tom Carter & Nanci Remington Duke & Jan Castle Nancy Chapman Harold R. Cheney Carolyn Choi
Amy & Nigel Chaumeton Carol Chesarek Peggy Chevalier	Donald E. Clark Orval W. Clawson Mary S. Coats	Neal L. & Virginia Keefer Marion M. Kelly Nancy Kennaway	Anna Mortsfield Bruce Murray Mary M. Narey Pauline H Nathan	Ben & Helen Seagraves William E. & Hazel Sefer	Richard & Linda Ward Lothar & Carole Warneke Dr. Barb Wayson & Dr. Mike Wyman	Chris Christman Paula Christy Rebecca J Clark Michael Clement Paul L. & Betty Clizer Dr. Lynn C. Cockburn Andrea Cohen & Sam Seskin	Donald & Sue Cannard Tom Carter & Nanci Remington Duke & Jan Castle Nancy Chapman Harold R. Cheney Carolyn Choi
Sharon & Jack Cody Roger Cole	Jan & June Collins Richard Columbo Jim Morris	Ed & Mona Key Rodney Keyser Lee F. & Priscilla Kilbourn	Anna Mortsfield Bruce Murray Mary M. Narey Pauline H Nathan	Ben & Helen Seagraves William E. & Hazel Sefer	Richard & Linda Ward Lothar & Carole Warneke Dr. Barb Wayson & Dr. Mike Wyman	Chris Christman Paula Christy Rebecca J Clark Michael Clement Paul L. & Betty Clizer Dr. Lynn C. Cockburn Andrea Cohen & Sam Seskin	Donald & Sue Cannard Tom Carter & Nanci Remington Duke & Jan Castle Nancy Chapman Harold R. Cheney Carolyn Choi
Sharon & Jack Cody Roger Cole	Richard Columbo Jim Morris Rodney & Cathy Connor	Lee F. & Priscilla Kilbourn Allen King Ted & Anne Kingery	Anna Mortsfield Bruce Murray Mary M. Narey Pauline H Nathan	Ben & Helen Seagraves William E. & Hazel Sefer	Richard & Linda Ward Lothar & Carole Warneke Dr. Barb Wayson & Dr. Mike Wyman	Chris Christman Paula Christy Rebecca J Clark Michael Clement Paul L. & Betty Clizer Dr. Lynn C. Cockburn Andrea Cohen & Sam Seskin	Donald & Sue Cannard Tom Carter & Nanci Remington Duke & Jan Castle Nancy Chapman Harold R. Cheney Carolyn Choi
Richard Columbo Jim Morris Rodney & Cathy Connor	Michael Coppock & Marcia Sparling Varney & Vivian Cornwell	Mary & Dustin Klinger Peter Koehler & Noel Hanlon	Anna Mortsfield Bruce Murray Mary M. Narey Pauline H Nathan	Ben & Helen Seagraves William E. & Hazel Sefer	Richard & Linda Ward Lothar & Carole Warneke Dr. Barb Wayson & Dr. Mike Wyman	Chris Christman Paula Christy Rebecca J Clark Michael Clement Paul L. & Betty Clizer Dr. Lynn C. Cockburn Andrea Cohen & Sam Seskin	Donald & Sue Cannard Tom Carter & Nanci Remington Duke & Jan Castle Nancy Chapman Harold R. Cheney Carolyn Choi
Michael Coppock & Marcia Sparling Varney & Vivian Cornwell	Bob Craig Mark Cullen George Cummings & Matthew Messerly	Peter Koellermeier John Hacker Lawrence & Lynn Krupa	Anna Mortsfield Bruce Murray Mary M. Narey Pauline H Nathan	Ben & Helen Seagraves William E. & Hazel Sefer	Richard & Linda Ward Lothar & Carole Warneke Dr. Barb Wayson & Dr. Mike Wyman	Chris Christman Paula Christy Rebecca J Clark Michael Clement Paul L. & Betty Clizer Dr. Lynn C. Cockburn Andrea Cohen & Sam Seskin	Donald & Sue Cannard Tom Carter & Nanci Remington Duke & Jan Castle Nancy Chapman Harold R. Cheney Carolyn Choi
Bob Craig Mark Cullen George Cummings & Matthew Messerly	Victoria Cummings Gerald Dalrymple Dick De Martini	Ardell Kuchenbecker Jean E. Kyle Ann & Caroline Lackey Jim Lafky & Madeline Nelson	Anna Mortsfield Bruce Murray Mary M. Narey Pauline H Nathan	Ben & Helen Seagraves William E. & Hazel Sefer	Richard & Linda Ward Lothar & Carole Warneke Dr. Barb Wayson & Dr. Mike Wyman	Chris Christman Paula Christy Rebecca J Clark Michael Clement Paul L. & Betty Clizer Dr. Lynn C. Cockburn Andrea Cohen & Sam Seskin	Donald & Sue Cannard Tom Carter & Nanci Remington Duke & Jan Castle Nancy Chapman Harold R. Cheney Carolyn Choi
Victoria Cummings Gerald Dalrymple Dick De Martini	Joseph Dean George & Barbara Dechet	Jerry & Carolee Kolve Lawrence & Lynn Krupa	Anna Mortsfield Bruce Murray Mary M. Narey Pauline H Nathan	Ben & Helen Seagraves William E. & Hazel Sefer	Richard & Linda Ward Lothar & Carole Warneke Dr. Barb Wayson & Dr. Mike Wyman	Chris Christman Paula Christy Rebecca J Clark Michael Clement Paul L. & Betty Clizer Dr. Lynn C. Cockburn Andrea Cohen & Sam Seskin	Donald & Sue Cannard Tom Carter & Nanci Remington Duke & Jan Castle Nancy Chapman Harold R. Cheney Carolyn Choi
Joseph Dean George & Barbara Dechet	Selma R Denecke Dean R. Dickinson Andy & Pat Dignan	Dr. Max & Karon Peterson Maxine Philipsborn Martha Phillippi Michael & Mary Phillips	Anna Mortsfield Bruce Murray Mary M. Narey Pauline H Nathan	Ben & Helen Seagraves William E. & Hazel Sefer	Richard & Linda Ward Lothar & Carole Warneke Dr. Barb Wayson & Dr. Mike Wyman	Chris Christman Paula Christy Rebecca J Clark Michael Clement Paul L. & Betty Clizer Dr. Lynn C. Cockburn Andrea Cohen & Sam Seskin	Donald & Sue Cannard Tom Carter & Nanci Remington Duke & Jan Castle Nancy Chapman Harold R. Cheney Carolyn Choi
Selma R Denecke Dean R. Dickinson Andy & Pat Dignan	Mark J. Dix Jan & Dave Dobak Jim & Wendy Donnell	Dr. Max & Karon Peterson Maxine Philipsborn Martha Phillippi Michael & Mary Phillips	Anna Mortsfield Bruce Murray Mary M. Narey Pauline H Nathan	Ben & Helen Seagraves William E. & Hazel Sefer	Richard & Linda Ward Lothar & Carole Warneke Dr. Barb Wayson & Dr. Mike Wyman	Chris Christman Paula Christy Rebecca J Clark Michael Clement Paul L. & Betty Clizer Dr. Lynn C. Cockburn Andrea Cohen & Sam Seskin	Donald & Sue Cannard Tom Carter & Nanci Remington Duke & Jan Castle Nancy Chapman Harold R. Cheney Carolyn Choi
Mark J. Dix Jan & Dave Dobak Jim & Wendy Donnell	Susan Donora Lorena Dornfeld Carole Douglass William Pressly	Dr. Max & Karon Peterson Maxine Philipsborn Martha Phillippi Michael & Mary Phillips	Anna Mortsfield Bruce Murray Mary M. Narey Pauline H Nathan	Ben & Helen Seagraves William E. & Hazel Sefer	Richard & Linda Ward Lothar & Carole Warneke Dr. Barb Wayson & Dr. Mike Wyman	Chris Christman Paula Christy Rebecca J Clark Michael Clement Paul L. & Betty Clizer Dr. Lynn C. Cockburn Andrea Cohen & Sam Seskin	Donald & Sue Cannard Tom Carter & Nanci Remington Duke & Jan Castle Nancy Chapman Harold R. Cheney Carolyn Choi
Mark J. Dix Jan & Dave Dobak Jim & Wendy Donnell	George & Dena Drasin Philip W Durkee Harris & Evelyn Dusenbery	Dr. Max & Karon Peterson Maxine Philipsborn Martha Phillippi Michael & Mary Phillips	Anna Mortsfield Bruce Murray Mary M. Narey Pauline H Nathan	Ben & Helen Seagraves William E. & Hazel Sefer	Richard & Linda Ward Lothar & Carole Warneke Dr. Barb Wayson & Dr. Mike Wyman	Chris Christman Paula Christy Rebecca J Clark Michael Clement Paul L. & Betty Clizer Dr. Lynn C. Cockburn Andrea Cohen & Sam Seskin	Donald & Sue Cannard Tom Carter & Nanci Remington Duke & Jan Castle Nancy Chapman Harold R. Cheney Carolyn Choi
George & Dena Drasin Philip W Durkee Harris & Evelyn Dusenbery	Florence Ebeling John & Patricia	Dr. Max & Karon Peterson Maxine Philipsborn Martha Phillippi Michael & Mary Phillips	Anna Mortsfield Bruce Murray Mary M. Narey Pauline H Nathan	Ben & Helen Seagraves William E. & Hazel Sefer	Richard & Linda Ward Lothar & Carole Warneke Dr. Barb Wayson & Dr. Mike Wyman	Chris Christman Paula Christy Rebecca J Clark Michael Clement Paul L. & Betty Clizer Dr. Lynn C. Cockburn Andrea Cohen & Sam Seskin	Donald & Sue Cannard Tom Carter & Nanci Remington Duke & Jan Castle Nancy Chapman Harold R. Cheney Carolyn Choi
George & Dena Drasin Philip W Durkee Harris & Evelyn Dusenbery	Florence Ebeling John & Patricia	Dr. Max & Karon Peterson Maxine Philipsborn Martha Phillippi Michael & Mary Phillips	Anna Mortsfield Bruce Murray Mary M. Narey Pauline H Nathan	Ben & Helen Seagraves William E. & Hazel Sefer	Richard & Linda Ward Lothar & Carole Warneke Dr. Barb Wayson & Dr. Mike Wyman	Chris Christman Paula Christy Rebecca J Clark Michael Clement Paul L. & Betty Clizer Dr. Lynn C. Cockburn Andrea Cohen & Sam Seskin	Donald & Sue Cannard Tom Carter & Nanci Remington Duke & Jan Castle Nancy Chapman Harold R. Cheney Carolyn Choi

Helen Dolezal
Barbara Donnelly
Steven W. Dotterrer
Jane Macnab & James Dow
John & Barbara Dudman
Bill Duncan
David & Sarah Duncombe
Marcia Dunham
Darlene & Jerry Durgan
Sandra & Rodger Dwight
Helen N. Dygert
Eleanor T. Dyke
Robert D. & Patsy Edwards
Adele L. Egan
Anita & Svante Eikrem
Richard Elkinton
Pauline & Virgil Ellett
Nancy Ellifrit
Barnes & Beatrice Ellis
Arthur & Charlene Emlen
Ruth & Russell Eng
Richard F. & Veva Enghouse
Beth Englander
Sharon & John English
Mr. & Mrs. Robert L. Ethington
John Ettelson
Nancie Fadeley
Charles A. & Patricia Fagan
Karen & Lee Fairchild
Marte Fallshore & Dale Brubaker
Sharon Fekety
John & Lois Fenker
Jan Fenton
Margaret Fink
James Finn & Alanna Bove
Hugh F. Fiscus
Robert & Marjorie Fizzell
Gloria Foon
Bruce Anthony Foster
Susan Foster
Kinton & Patti Fowler
David & Dorothea Fradkin
Jerry & Phyllis Franklin
Daisy Franzini
Gregory Fredricks
James Freeman Jr.
Rod French
Susan Froehlich
Jerome & Mary Fulton
Sara L. Gabin
Larry & Gerry Gabriel
Carolyn Gahimer
Victor Galbraith
Joseph Gall
Joan Marie Gamble
Lynne Gammon
Jesse & Ramona Gard
Ron Garrigues
Lyle Gayman
Lee Ann Gekas
Jim Gilbert & Lorraine Gardner
Lance & Karen Gilmore
Shirley Gittelsohn
Bettianne Goetz
Rick Goldstein
Dennis M. Golik
Patrick D. Golsworthy
Ron & Katie Goodwin
Mrs. John W. Goodyear

James C. Gorter
David Grant M.D.
Lesa Gray
Bob & Suzanne Greenberg
William & Carol Greer
Lori & Charles Gregory
Charles & Lisa Grindell
Claudia Grinnell
Charles Grist
Ronald & Nancy Gronowski
Phillip R. Gruwell
Reinhart & Nancy Haack
Eleanor Haas
Patricia & Victor Hahner
Liesel Hall Turner
John Halpin
Eileen Olinger
Bill Hamann
Mary A Hamilton
John L. Hammond
Paul E. & Jean Hammond
Mark R. Hanschka
Bob Hansen
Thomas & Mary K Hansen
Linda & Bob Hanson
Allan Harder
Gena & Keith Hardin
Jean F. Harmon
Al Haroun
Stella & Clel Harr
Barbara L. & Lynn Harris
Dorothy Harris
Lawrence W. & Jane Harris
William & Barbara Harris
Diana A. Harry
Gilbert Hawes
Chris & Gwen Haynes
Mike & Sue Haynes
Frank & Charlotte Head
Edward & Kathleen Heath
Jane Heisler
Ross Roberts
Lee A. Henrickson
Gerald G. Henry
Keith & Doris Henson
Kenneth & Jane Hergenhan
Doug Hicks
Merrill & Bertil Hille
Schuyler & Anne Hiltz
Barbara Himmelman
Judy & Marvin Hirn
Kate Hobbie
Eileen Hochstein-Altschul
Peter Hockaday
Joan Hoffman
Phyllis Hofland
Albert Hoguet
Helen Lawrence
R.D. & Diane Hohl
Dr. Terry Hohner
Doris Holce
Bozena Hollaway
Robert & Normandie Holmes
Marilyn Holsinger
Bernadine S. Holt
Cindy Hoover
Glen Friedman
Kess & Barbara Hottle
Gwen Howard
JoAnne & Ronald Hudburg
Randall R. Hudson

Steve & Kris Hudson
Jarlath Hume
Robert & Cecelia Huntington
Kathleen D. Hurley
Trudy Hussmann
Bill & Barbara Hutchison
Jerry Igo
Bill Irving
James & Melinda Jackson
Anne & Paul Jacobson
Warren H. James
Kristen & Daniel Jamsa
William K. Jenkins Sr.
Todd & Linda Jessell
Stacy & Helen St. John
Debbie & Timothy Johnson
Mr. & Mrs. Howard Johnson
Nancy G. Johnson
Todd Johnson
Daniel Jones
Josh Jones
Karen E Jones
William & Consuelo Jones
Sharon Glass Jonquil
Laurence & David Jordan
Mary Anne Joyce
Catha Loomis
John Kaib MD
Sherold Burr Kaib
Michelle Kantor
Bette Lou Karamanos
Tom Keilman
Barbara McKinney
John C Kelly
Joy Kelsey
Jan Kem
Eileen M. Kemp
John & Betty Kendall
George A D Kerr
Peter Kerr & Cynthia Wells
Barbara Kesel
Betty Kiley
Janet & Hugh Kimball
Gorel Kinersly
Jeffrey & Jessie King
Jerry King
Steve & Glacier Kingsford-Smith
John & Magdalen Kinsella
Gary & Sharon Kish
Jeanette B. Kloos
Paul Kneeland
Brad Knudson
Misty Fisher
Richard Kohler
Karl & Laura Konecny
Stan Kopec
Joseph Kordic
Mr. Sandeep Kulkarni
Reuel Kurzet
Wesley Kutch
David Labby
Frank & Pam Lachendro
Jenny Lamott
Susan Landa
James & Luise Lane
Harvey & Irma Larkin
Robert A. & Dorothy Larsen
Ruth LaRue
Murray L Laver
Richard & Shelley Layton
Michael R. Lederle
John Leeper
Len & Jen Leger

Sheila M. Lehto
Stephen Levy
Muriel & Sid Lezak
Dorothy & Dave Lilly
Beverly Ann Linde
Sarah Linden
Michael Lippman
Ruth & Mike Litt
Catherine & Steve Little
Darvel Lloyd
Kenneth Lodewick
Barbara Loehr
Mrs. Edward Lohr
Porter & Corinne Lombard
Sean Loughran
Vincent & Virginia Lowe
Scott Lozier
Mr. & Mrs. William F. Lubersky
David Ludwig
Trina Lundgren
Maura Lundy
Leeanne G. MacColl
Mark & Pamela MacDonald
Thomas Mackenzie
Christine L. Mackert
Ken & Linda Maddox
James & Denise Mahoney
Neal & Karen Maine
Patricia Malone
Milton & Lynn Marks
Barbara Marquam
Dean C. Marquart
David Martin
Jan E. Martindale
Ralph & Dorothy Mason
Carolyn Mastin
Jay L. Maxwell
Kenneth Mayer
Raymond A. Mayer Jr
Letty Mayhew
Marilyn Mayhew
Ms. Charlene V. McClure
Donald & Melinda McCoy
Nancy P. McCrea
Priscilla & Michael McGee
John McGrory & Leslie Root
Carolyn C. & Stu McKenzie
Robert & Glenda McKibben
Steve McMaster & Kathy Brock
Loriann McNeill
Mr. & Mrs. Arthur McNett
Mary McSwain
Julee McTaggart
Katherine Meads & William Iron
Rae Meaney
Doug & Nancy Medler
Fran Megdal
Robert & Barbara Meier
Carl Meinecke
Jeffrey Menashe
Wendy Gutmann
Regna Merritt
Gerald & Eleanor Middleton
Rich & Marilee Mielke
Lois & Ed Miles
Thomas & Jean Miles
Barbara S & Lee Miller
Deborah & Thomas Miller
Michael & Anne Miller

Robert Miller
Sandra Miller
Whitney & Ann Miller
The Miller Family
Michael & Sherry Mills
Joseph Minott Jr.
Alden Moberg
Karen & A.C. Moffat
Mary Ellen Mogren
Herbert D. & Mary Jean Mohn
Egon & Laina Molbak
Hans Moller
Brian & Nancy Montgomery
Angelique & Mark Moore
Bob Moore
Michael & Dolores Moore
Warren Morgan
Mary Clifford
Susan & Fred Mosedale
Bruce Muirhead
Clarence Muirhead
Sarah Munson
Darrell Murray
Leah Eskenazi
Devon Musgrave
Jim Nash
Chris Bransford
Susan Nelson
Ted & Roxanne Nelson
Helen Netos
Eugene Newcomer
Sydney B. Newell
Donald & Sarah Newlands
A. Paul Newman
Robert & Carrie Nobles
Margaret & Thomas Nolan
Kathy Norman
Conan M. O'Harrow
Nancy & Richard Oertel
Mrs. Penny M. Olien
Vivian Olney
Carolyn Olsen
Gloria Olson
Rowland M. Orum
Mary & Antonio Pace
Stewart & Deborah Pagenstecher
James & Sheryl Paglieri
Joe & Susie Palena
M T Palmer
Debbie Parigian
Eric Park & Grace Lee-Park
Lynn Partin
Lynn Patterson
Robert M. & Mary Paul
Dwight Pelz
Rosemary & Rich Pennell
Diane & David Perkinson
Jon & Karen Peters
Ruth & Fred Peters
Carol Peterson
David & Cheryl Pfaff
Thomas & Gayle Picco
Wil & Theresa Pickel
Vincent Pimont & Cathy Biber
Richard & Oriann Polley
Donald & Clara Porter
Beverly Potts
Frederick & Lorene Powell
Dr. Gary Powers

Craig & Suzanne Preuss
Donna Priebe
Steven A. Protzman
Lisa & Pierre Provost
Paul Raether & DeeAnn Daugherty
Cynthia & Alfred Rampone
Lisa & Alan Rappleyea
Michael Ratliff
Carolyn Rayborn
Vince Ready
Peter & Bonnie Reagan
Jerry Reich
Michael Reich & Ann Terry
Norma Reich
Jacob & Betty Reiss
Charles Renfrow
Bruce C. Restad
Cheryl Richter
Wallace Farron
Van Rietmann
Elizabeth L Robertson
Barbara Robinson
Gayle Rothrock
Kathleen Russell
Mr. & Mrs. John Russell
Sarah Russell
Russenberger
Michael P. Ryan
Lynda & Joe Sacamano
Bill & Susan Sack
Luwayne E. Sammons
Scott & Joan Sandberg
Mark & Claudia Sanzone
G. Sawyer & Pat Deschene
J. A. Scafid
Bill & Carole Scharwatt
George & Janet Schemm
Yvonne Schierer
Stephen J. Schlenker
Alexander Schleuning
Edward Schmitt
Naida & Galeon Schoenthal
Polly P. Schoonmaker
Nancy Schramm
James & Betty Schul
John & June Schumann
Lawrence Schwartz
Martin Schwartz
Wayne Schweinfest
F.T & Kathryn Scoggin
Thomas Seddon
Alan G. Seder
Steve M. Sekel
Stan Seleen & Martha Flores
Becky Serabrini
Peter Sergienko
Richard Shaffer
D.M & Earlene Sharpe
Roger & Janice Shea
Arlen & Rita Sheldrake
Robin Sherwin & Christopher Lunt
Anne & Steve Simmons
Barbara Simon & James Rupp
Patricia Sims
Dick & Lucinda Sisson
Ann Sleight
Richard Sly
Andrew Smith

Charles & Lucille Smith
Emil Smith
Kenneth & Virginia Smith
Esther Sommerfeld
Doug & Susan Sowles
Michael Spence
James & Rosalind Spiekerman
Edward & Trish Spurgeon
Betty St. Pierre
Clair Stahl
Charles & Donna Steadman
Bernice Stearns
Rodney M. Steed Sr
Barbara Steif
Jonathan Stein & Sharon Bucher
Brian & Perrin Stewart
Wayne & Carolyn Stewart
Melanie Stidham
Rae Gene Still
Karen Stolzberg
Barry Lavine
Brenda & Walter Strandhagen
Ann W. Stratton
Jim Stratton
Barbara & Jon Stroud
Julie & Bill Sturman
Joel H. Swank
Doris L. & Raymond Taggart
Helen Tall
Brenda & Don Tank
Jon Tardiff
Bonnie & Sam Taylor
David Taylor
Marcia Taylor
Glenn E. & Mary Ann Teague
The Kaye Family
Arnold & Ora Thogerson
Beatrice E. Thompson
Curt Tigard
Elizabeth Tilbury
Louise Tippens & Peter West
Mark Tipperman & Lorna Williamson
William & Rita Tomison
Mark & Jennifer Trumbo
Fred & Maggie Turner
David Tyler
Cindy Ulrich
Gary Vallens
Jeanette Valley
Gerry J. & Rita Van Deene
Susan Van Leuven
Eric Vaughn
Jill Veldman
Coralie Vennetti
Tony & Anita Ventola
Ed Vervoort
Debbie Vick
Dean Vincent
Don Vinton
Arthur & C.J. Walker
Lorene & Carl Walker
Laurelie Lunt
Steve & Kathryn Wang
Joyce Reynolds Ward
Mr. Kevin M. Watt
James & Elinor Waymire
Neil Weaver
Tom Wehrley
Richard Weil
Grace & Edwin Weinstein



Will Werner
Constance West
Elizabeth Weyand
Beverly & Donald White
Charles White
Ann Widditsch
William West
Mary M Wilcox
Barbara J. Wilhite
Jerry & Lucille Wilkins
Evan T. Williams
Jessie & Donald Wilson
Michael Wilson & Nell Hingley
Steve & Barbara Wilson
Wayne Wirta & Carolyn Polansky
Paul Wiseman
James & Lyris Volk Witzig
Ben Wohler Jr.
Michael Wolf
Charles T. Wood
Paul Wooley
Edward Wortman
Lynn Wunische
Alex & H. Mona Yarrow
Beverly Young
Katy Young
Ed Schmidt
Leland J. Young
Barbara J. & Frank Zarkowski
Elsie L. & Richard Zarnowitz
Richard & Edna Zenger
Joan & Charles Zerzan
Kathy Ziegler
Donald Zobel
Jonathan Zonana

Basic Membership
\$35 - \$49
Friends of the Columbia Gorge wishes to thank our many supporters who have contributed in this category. We apologize that there is not the space to include these xxxx names

Living Lightly
\$34 & under
Friends of the Columbia Gorge also thanks our many supporters who contributed in this category. We apologize that there is not the space to include these xxxxx names.



Thank you from our staff!

Top row from left: Nathan Baker, Michael Lang, Glenn Fullilove, Kevin Gorman.
 Bottom row: Cathy Robart, Tiffany Kenslow, Betsy Toll, Kristin DeBenedetto,
 Jane Haley-Harris.

photo: Mandy Parkinson

► FINANCES

Statement of Financial Position*

12/31/2003

ASSETS:	Amount
Cash	\$114,236
Operating Reserves	\$151,749
Endowment Fund	\$370,455
Grants & Pledges Receivable	\$75,000
Other Assets & Receivables	\$17,202
TOTAL ASSETS	\$728,642

LIABILITIES & NET ASSETS:	Amount
Liabilities	\$86,343
Unrestricted Net Assets	\$470,655
Temporarily Restricted Net Assets	\$36,464
Permanently Restricted Net Assets	\$135,180
TOTAL LIABILITIES & NET ASSETS	\$728,642

STATEMENT OF ACTIVITIES FOR 2003

REVENUE:	Amount
Annual Memberships	\$164,660
Major Donors	\$146,601
Special Appeals	\$39,751
Foundations	\$120,594
Corporations	\$12,015
Bequests	\$22,424
Endowment Donations	\$13,550
Interest and Capital Gains	\$67,766
Miscellaneous Income	\$18,708
TOTAL REVENUE	\$606,069

PROGRAM EXPENSES:	Amount
Conservation	\$61,177
Plan Review Outreach	\$96,327
Legal	\$66,211
Lobbying	\$21,404
Lewis & Clark Landscapes Project	\$62,489
Parks & Trails	\$26,008
Membership & Outreach	\$157,279
Fundraising	\$68,342
Administrative	\$63,553
TOTAL EXPENSES	\$622,790

*This is an unaudited financial statement. Friends undergoes an annual independent audit of its financial statements, but it is not completed until after this publication is printed.

Revenue

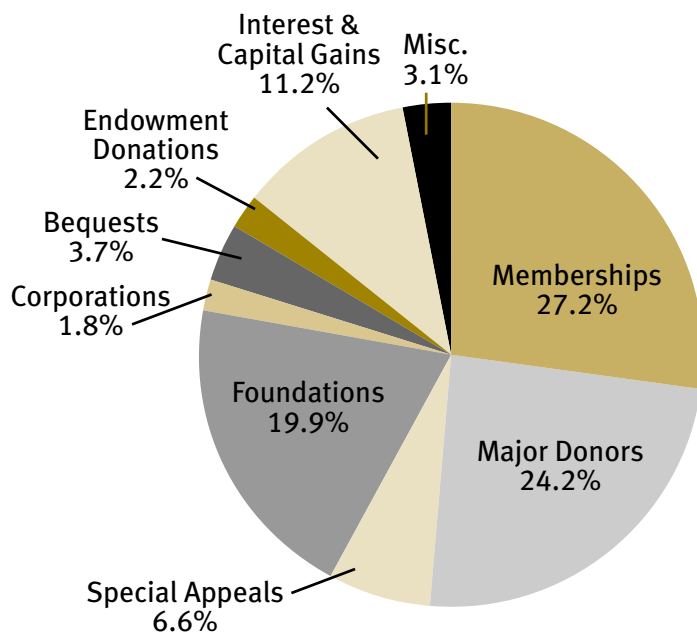

Program Expenses

